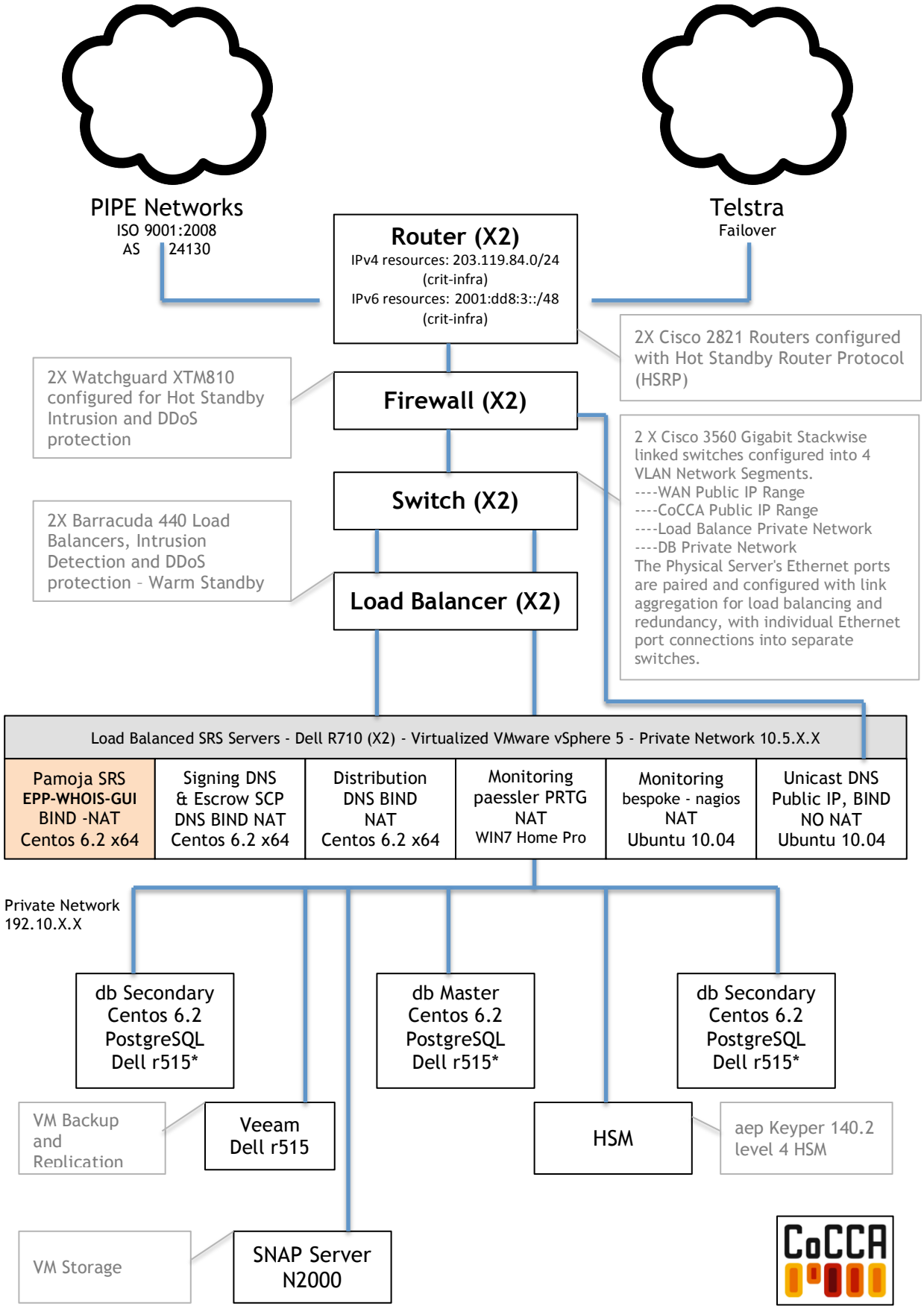[CoCCA Registry Services (NZ) Limited (Sydney NOC)]