ATTACHMENT TO QUESTION 28
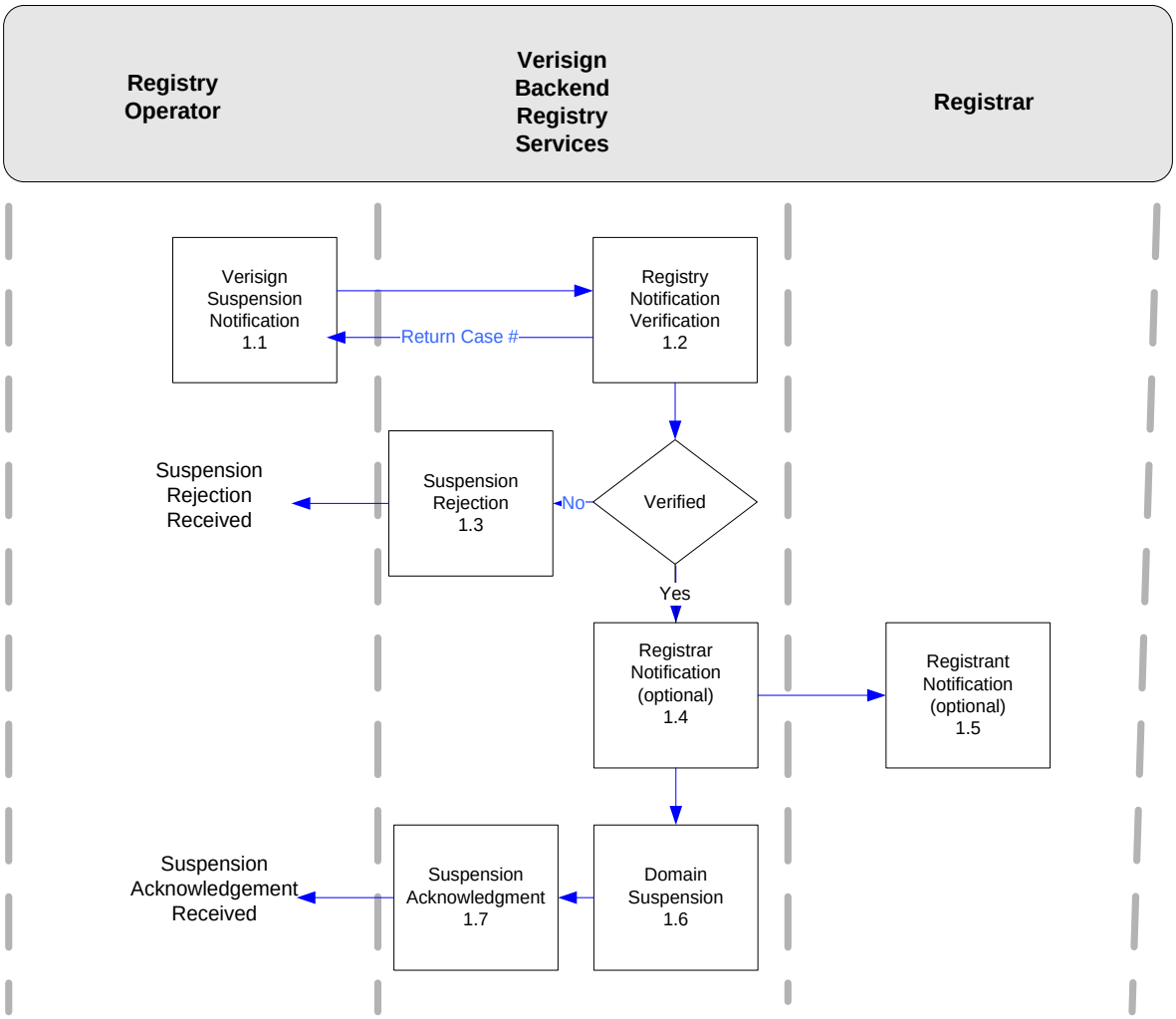
Diagram 1: Suspension processes conducted by Verisign, SBS' selected backend registry services provider